Au coeur d'un ordinateur

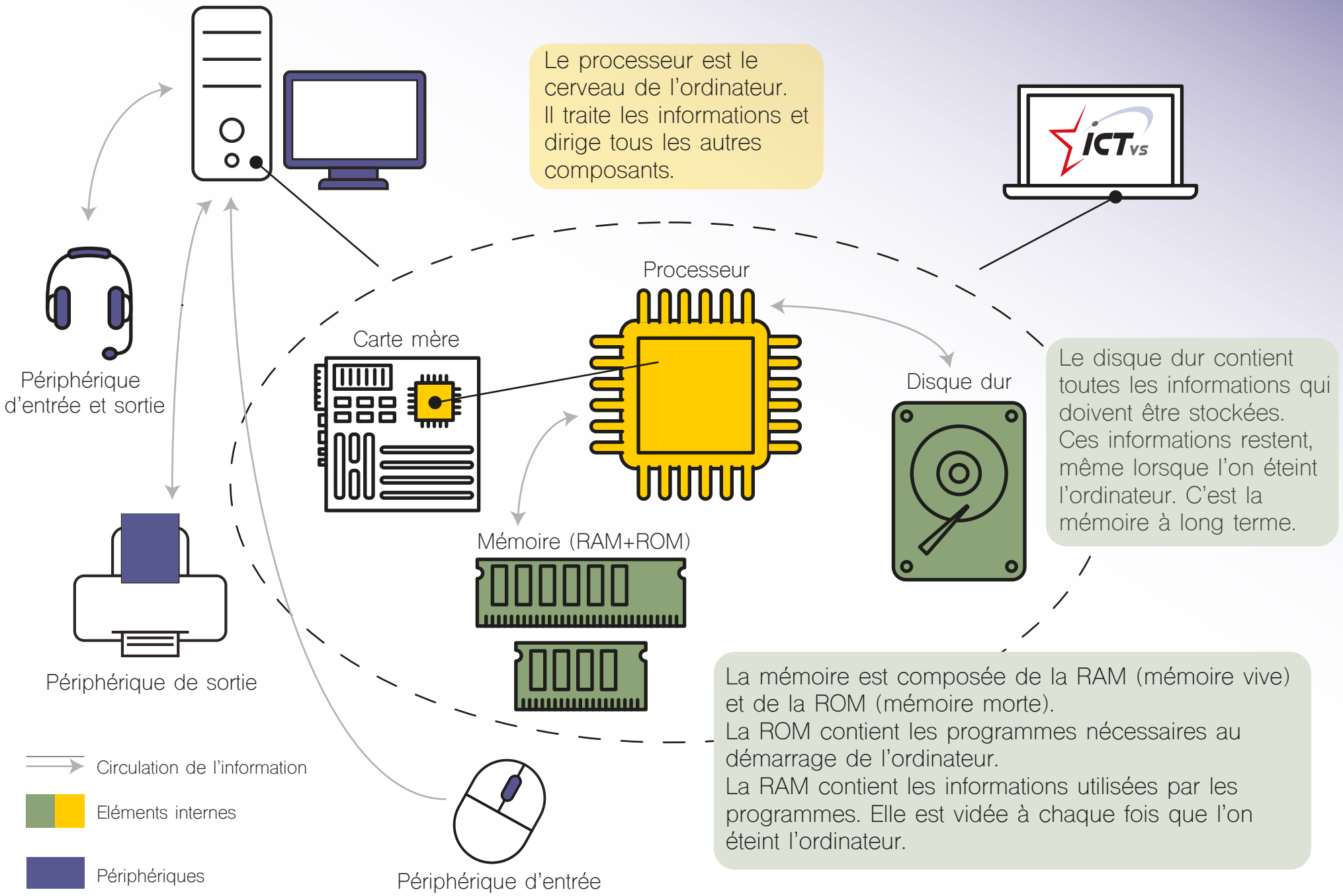

CC BY NC SA